

**DEDDHAM** 2BR, 2BA Phillips Lake house water frontage available. Overlooks the lake, across from the Lucerne Inn. Open floor plan, oak kitchen cabinets, oak trim, tiled floors. MS BD w/ tiled shower & jacuzzi tub. Heats very efficiently, with oil or wood stove. Finished daylight basement w/radiant heat. Nicely landscaped, beautiful views. \$205,000 941-773-2179 msmadd1@yahoo.com



**DEDDHAM** 4 BR/2.5 BA on 4.75 acs of well landscaped property. 2900 sqft, family rm w/fp, glass drs open to deck overlooking in ground pool. 3 car att. gar. & 2 car detached heated gar. \$279,900 Nadeau/Bragdon Team, ERA Dawson, 723-1441 / 947-3363



**DEXTER** 4BR/2BA, double LR, Nice deck off kit., covered porch, lg closets. 1 car gar. Closing costs assistance. \$59,900 Nadeau/Bragdon Team, ERA Dawson, 723-1441 / 947-3363



**EBEEMEE TWP** Beautiful home w/log siding, 3BR/2BA on Ebeemee Lake w/ 150' water front. Unique pellet stove. Detached 2 bay gar. Auto. gen. Poss. lease avail. \$269,900 Nadeau/Bragdon Team ERA Dawson 723-1441/947-3363



**EDDINGTON** 2 BR/2 BA 2008 contemp. on 13 acs. Lg. LR, open kit/dining area with cath. ceilings. MBR w/pvt BA/shower. 1 car att. gar. Lg oversz 3 bay gar., heated w/water. \$259,900 The Nadeau / Bragdon Team, ERA Dawson, 723-1441 / 947-3363



**ELEGANCE AT EVERY TURN!**  
**1026 Essex St., Bangor**  
Spacious sun filled rooms & exquisite details. Custom built contemporary colonial offers 4 BR, 4 BA, gourmet kit, SS appliances, granite countertops, 2 gas fireplaces, magnificent master BR suite w/ claw tub, large bonus room & artist studio; att. 3 car garage, secluded 13+ landscaped acres just minutes from town. \$899,000. MLS #1249520. **Paul Cook, 207-852-0397**  
**Realty of Maine, 458 Main St., Bangor**



**EXETER** Enjoy all 1 flr living 3BR/2BA updated ranch home. Many updates & exs. Att. 3 car gar. Nicely landscaped sitting off rd. \$185,000 Kurtis & Carissa Marsh, Realty of Maine, 942-6310

**WATERFRONT**  
**GLENBURN** 2-4BR/2BA, garage. On Pudah Lake. New appliances, roof & flooring. \$235,000 207-990-4551



**HAMPDEN** Amazing location 4 BR, 2.5 BA, updated kit, SS appls., updated BA. Nice lg layout, huge back yard. \$249,900 Kurtis & Carissa Marsh, Realty of Maine, 942-6310

**ATTENTION!**



**HARTLAND ACADEMY**  
21,600 s.f. for residential or commercial use. 2.3 acres, panoramic views, sunny exposure, hdwd flrs, new roof, elec. up-grades, outbuilding, daylight basement. Endless possibilities. \$69,900, possible owner financing. **Also, OPTION TO RENT @ \$1,000/mo.** 284-5553 evenings

**HERMON** 2 BR/1 BA Deck, brick patio, great location, economical, gambrel garage. \$135,000 207-478-7841



**HUDSON** 2 homes in one! Huge kit, LR, screened porch, daylight bsmt, library. 25 wooded acs, 2-car gar, 2-car gar, cabin & pond. \$200,000 Jean Jenkins, 745-4522 Vacationland Realty



**LAKEVIEW PLT** Gorgeous yr round on Schoodic Lake! Elegant, LR w/gas fp & hdwd flrs, MBR, fin. lower level. 3 car gar. \$489,900 Jean Jenkins, 745-4522 Vacationland Realty



**LEE** 2 BR/1 BA lake front camp w/130' water frontage on Silver Lake. Pvt. septic & well. Out bldg (shed) for ex. storage. \$89,900 Nadeau/Bragdon Team, ERA Dawson, 723-1441 / 947-3363



**LINCOLN** 2 BR/2 BA on Center Pond w/ att. 2 bay gar. 167 ft. water frontage, deck, pellet stove. New paved driveway, shed, pvt water/sewer. \$164,900 The Nadeau Bragdon Team, ERA Dawson, 723-1441 / 947-3363



**LINCOLN** 3 BR/2 BA w/custom oak kit. & SS appls., LR w/double fp. Sun porch overlooking 200 ft waterfront on Penobscot & 4.14 acs. Att. 2 story 40x30 barn & 36x26 gar. \$199,900 Nadeau/Bragdon Team ERA Dawson 723-1441 / 947-3363



**MILLINOCKET** 3 BR/2 BA raised ranch, open kit/dining, deck, lg fenced yard, finished family/bonus rm. 1 car att. gar. \$94,900 The Nadeau / Bragdon Team, ERA Dawson, 723-1441 / 947-3363



**MILLINOCKET** 3 BR/2 BA, 2 car att. gar. FR has fp w/propane insert. Updated shingles in 2014, win. & firing in DR. \$2,500 carpet allowance w/acceptable offer. \$109,900 The Nadeau/Bragdon Team ERA Dawson, 723-1441 / 947-3363



**MILLINOCKET** 4 BR 2 BA w/gar., 1st flr BR or DR. New wins. In town, near many amenities. \$25,000 The Nadeau Bragdon Team, ERA Dawson Bradford, 723-1441 / 947-3363



**OLD TOWN** 3 BR/1 BA Ranch on corner lot w/deck. Hdwd flrs throughout. With-in walking distance to the UMO bike trail, park, playground, schools and shopping. \$109,900 Nadeau/Bragdon Team, ERA Dawson, 723-1441/947-3363



**OTIS** Custom built waterfront. Spacious rms, Central A/C, 3BR, 4.5BA, sandy beach & dock sys., lg. garage has rm has heat & a/c. \$749,900 Kurtis & Carissa Marsh, Realty of Maine, 942-6310



**PRESQUE ISLE - BY OWNER -** 3 BR, 2 full bath, beautiful solid home on 3 acres viewing Aroostook River. Lg. kit, lovely lg. DR w/built-in china cabinet, beautiful LR w/fireplace, walk-in storage & hdwd flrs, small office, full bath, BR on 1st flr. Lg. master BR & 2nd BR w/lg. closets & storage on 2nd flr. Easy access to attic for extra storage. Basement in exc. shape. \$129,000. 764-4290



**SINCLAIR** Well-maintained year-round, lake front property. open-kitchen/living room, 1st floor laundry, glassed-in front porch, deck on the front, well-landscaped with paved driveway, 2 car, detached garage, gorgeous views, low taxes!! some furniture. \$94,000.00 Price negotiable. 207-543-6157.



**SMITHFIELD** Ranch w/Belgrade Lakes North Pond access. Spacious w/wrap around deck. 3 BR plus Den/Office/Mud Rm. 2 car gar. w/workshop. \$125,900 Jean Jenkins, 745-4522 Vacationland Realty



**T4 INDIAN PURCHASE TWP** 2 BR/1 BA Amazing beach, sand filled with .65 acs & 198 ft water frontage. Camp has open living/kit., 2 BR, front enclosed porch, bathrm w/shower w/septic/leach field. \$179,900 The Nadeau / Bragdon Team, ERA Dawson, 723-1441 / 947-3363



**T4 INDIAN PURCHASE TWP** 4 BR/1.5 BA, 109 ft water frontage on South Twin Lake. Open LR/kit/BA w/propane fp. Pvt. deck, lg. 2 car gar. Well and septic. \$199,900 Nadeau/Bragdon Team, ERA Dawson, 723-1441 / 947-3363



**T4 INDIAN PURCHASE TWP** Family camp on waters edge w/205 ft water frontage on South Twin Lake. 6 mis from downtown Millinocket. 3BR/1BA, open kit/LR, enclosed porch. \$179,900 The Nadeau / Bragdon Team, ERA Dawson, 723-1441 / 947-3363

**Mobile/Mfd. Homes 325**



**Al Benner Homes**  
Manufactured Housing Specialists  
\*\*\* ATTENTION \*\*\*  
**USED HOMES FOR SALE**  
Free Delivery!!  
Al Benner Homes, 989-1070



**ALL SET UP!! READY TO MOVE IN TO!! FREE LOT RENT (3 MOS)**  
Holden & Bangor areas.  
Al Benner Homes, 989-1070

**LOOK**  
**BANGOR**  
2 BR 1BA. Ready to move in. Owner financing available. Call 285-3634 or 852-4116



**SHOWCASE HOMES of Maine**  
Brewer, ME 989-2337

**BREWER** Redman 25206 14 x 58(62) 2 BR 2BA for only \$41,895 delivered & Set! 989-2337 andy@showcasehomesofmaine.com



**HOLDEN** 891 Levenseller Rd. 2 BR 1988 MH on concrete steel reinforced slab W/addition. 2 sheds, 1 W/water piped to it. MH was rebuilt, on 24ac. gated drive(Private).\$125,000 Owner finance W/25% down. Phil Adams 944-1672



**KENDUSKEAG** 3 BR/2 BA double wide on 1.65 acs. Well landscaped w/built in generator. 2 car detached garage. Sitting area in front and back to enjoy the property. Right away to Main road. \$119,900 The Nadeau / Bragdon Team, ERA Dawson, 723-1441 / 947-3663



**MODULAR, DOUBLE-WIDE, SINGLE-WIDE**  
Land/Home Pkgs., Park Space, Quality Used Homes - Financing Avail. - MSHA Free delivery & set-up. Rte. 1A, Holden 989-1070 or 800-287-1071



**SHOWCASE HOMES of Maine**  
Brewer, ME 989-2337

**NEW 2015 EAGLE RIVER** 1,280 sqft, 3 BR 2 BA. SAVE \$5,000. Was \$74,714 NOW ONLY \$69,714! Call! 989-2337. Web www.showcasehomesofmaine.com!



**SHOWCASE HOMES of Maine**  
Brewer, ME 989-2337

**REDMAN 2016 24402** 3 BR 2 BA 1,173 SF for only \$71,913 delivered & set up! C a l l 9 8 9 2 3 3 7 . W e b www.showcasehomesofmaine.com!

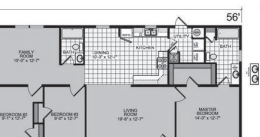

**SHOWCASE HOMES of Maine**  
Brewer, ME 989-2337

**REDMAN 2016 25601** 3 BR 2 BA 1,493 SF for only \$80,991 delivered and set u p! C a l l 9 8 9 2 3 3 7 o r andy@showcasehomesofmaine.com.

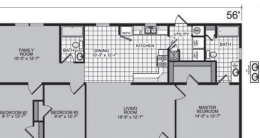

**SHOWCASE HOMES of Maine**  
Brewer, ME 989-2337

**REDMAN 2016 25601** 3 BR 2 BA 1,493 SF for only \$80,991 delivered and set up! Call 989-2337 or andy@showcasehomesofmaine.com.

**Shore Property 330**

**HANCOCK**  
Cottage 2 BR/1 BA Propeller Point on West Lake for sale by owner Serious Inquiries only softailcustom@roadrunner.com



**T10 R6 WELS** 12.3 ac. 2007 cabin, pvt. loc., spring on site which stays unfrozen all winter! \$79,900 Scot, 538-1765 www.northernmainelandbroker.com

**Auto Dealers 355**



**\*EZ CAR CREDIT! YOU'RE APPROVED!\***  
12 Chevy Malibu 2LT 4dr AT 104K  
10 Buick LaCrosse CXL 4dr AT 133K  
09 Mitsubishi Galant 4cyl 4dr AT 154K  
08 Chevy Equinox LT AWD V6 AT 139K  
07 Chevy Tahoe LT 4WD AT V8 150K  
07 Chevy Envoy 4dr 4WD AT 139K  
06 Toyota Highlander LTD AT V6 139K  
05 GMC Envoy SLT 4WD AT 122K  
04 Nissan Maxima SE 4cyl 4dr AT 107K  
2 mi. fr/Brewer Wal-Mart, RT1A, Holden

**Cars 365**

**GMC 2004 ENVOY SLE** 4 X4 121,000 mi. New Sticker, good shape,\$3,000 1964 Chevy Corvair Monza, 52,000 mi.Maryland Car \$3,500 478-1458

**D&S Auto**  
View Our Complete Inventory at **www.dandsauto.com**

**Drive Better**



**2013 HONDA CRV LX**  
AWD, 1-Owner, Back Up Cam  
Keyless Entry, Bluetooth  
42,000 Miles. **D&S Price: \$17,990**



**2013 TOYOTA TACOMA**  
1-owner, V6, 4X4, SR5  
Back Up Camera, Crew Cab  
96,000 Miles. **D&S Price: \$20,990**



**2005 CHEVROLET CORVETTE**  
Convertible, Velocity Yellow  
Auto, 400HP V8  
20,000 Miles. **D&S Price: \$29,990**

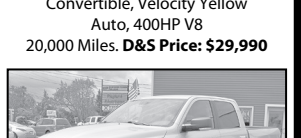

**2014 RAM 1500**  
Big Horn, Heated Seats  
Heated Steering Wheel, 20" Wheels  
33,000 Miles. **D&S Price: \$29,990**

**510 Wilson St., Brewer**  
**207-989-0300**  
**www.dandsauto.com**



**JEEP 06 CMNDR 4WD V6 AT 129K**  
**\*EZ CAR CREDIT! YOU'RE APPROVED!\***  
====> GARRETSAUTO.COM <====  
**1A, 2mi fr/Brewer Walmart 989-6777**

**JEEP 2006 LIBERTY SPORT** Red/Tan, 64,000 Mi, Private Party, Excellent condition. Serious inquiries only. Please leave message. \$8,250 207-262-8911

**NISSAN 1993 300ZX 2+2** 2-door T top, 6 -cyl, Auto, 27,500 Mi. Excellent condition. By Owner, Appraised at \$22,700. Asking \$16,500. Call Kevin 207-768-1123



**PONTIAC 08 GR. PRIX GXP V8 AT 127K**  
**\*EZ CAR CREDIT! YOU'RE APPROVED!\***  
====>GARRETSAUTO.COM<====  
**1A, 2mi fr/Brewer Walmart 989-6777**



**SUBARU 08 OUTBACK AWD AT 142K**  
**\*EZ CAR CREDIT! YOU'RE APPROVED!\***  
====> GARRETSAUTO.COM <====  
**1A, 2mi fr/Brewer Walmart 989-6777**

**Vans/Minivans 370**



**CHRYSLER 2014 TOWN & COUNTRY** Blue/Black, Exc cond. Very Cln Stow/Go Factory wrnty A/C DVD new tires state inspection \$18,450 207-745-5195

**DODGE - 2000 FLORIDA** Grand Caravan Zero rust, all power options, very nice, 165k mostly hwy. Needs brakes. Reduced to \$2,000 Call for pictures 226-7540.

**Sport Utility 380**



**CHEVY SILVERADO 05 4WD AT V8 180K**  
**\*EZ CAR CREDIT! YOU'RE APPROVED!\***  
====>GARRETSAUTO.COM<====  
**1A, 2mi/fr Brewer Walmart 989-6777**

**Pickups/4 Wheel Drives 385**

**FORD 2005 F250 XLT** 4WD,diesel, au-to,ex. condition never been used to plow 104,000 mi.\$7,000 firm 944-3886

**Tractors/Trailers/Trucks 390**

**FORD 2001 F-650 XLT** 60,223 Mi, 3116 Engine with Auto Trans, flatbed dump with 6yd hopper sander, Tenco plow and wing. \$12,500 or offer. 991-2391

**TRUCK & CONTRACTORS INSURANCE**  
Save hundreds! 207-848-3326 or 1-800-365-7440. Russell Patten Insurance.

**Sports/Recreation 450**

**2009 ROCKWOOD WINDJAMMER TRAVEL TRAILER** Asking \$9,000, buyer can have campsite at Balsam Camp-ground free for the remainder of the season. 336-314-5429 or site 56.

**2011 HEARTLAND SUNDANCE 2800RL 5TH WHL RV** Offered for sale due to a death in the family is a so lightly used 32' 5th whl RV with 2 slides that some interior items still have the plastic from the factory on them. Has been towed less than 800 miles by 2 non smoking mature responsible adults. Speeded for winter use. Current owners purchased new with intentions of going south in the late fall for a few months. Unfortunately these plans are now not to be. The list of options are too many to list in this add. Please go to [www.rvt.com](http://www.rvt.com) and search for 2011 Heartland Sundance 5th whl RV. Call or text for more info. \$24,900.00 207-227-4190

**HOLIDAY RAMBLER 2003**  
Neptune 38', air ride, diesel pusher, 300 Cummings, 29,243 miles, 2 slides, non smoker, no pets. **Now \$45,500.** 207-223-4922



**MOTOR HOME** 2005 gulfstream 36' motorhome 2 slides, new couch & awning, like new, no smoke or pets \$39,000.00 OBO Call: 356-8255

**SNOWMOBILE** Ski Doo, 2011 Summit 800 E Tec, 163 inch x 2.25 Paddle track. Carbon fiber skid plates, 10 inch skies, two up seat, many extras. Light Use, Black. \$7,000 207-356-8699

**WILDERNESS 5TH WHEEL CAMPER** 1998 27', gas/elec. refrigerator, battery/elec. lights, 13' slide out, 17' awning; screen room w/solid door, wooden steps, gas light, solar panel. Very clean, lots of storage. Very low hauling mileage. Asking \$7,000. 207-827-7066

**Agriculture General 505**

**AROOSTOOK BEEF COMPANY IS NOW DELIVERING**  
our locally raised beef anywhere in the state of Maine! Our Beef CSA program is available in Full Shares (20 pounds) and Half Shares (10 pounds), and will be delivered once per month. Each share will come with a variety of different cuts, so you will never get the same package twice. And since we only opt for the best cuts during the processing of our Black Angus beef, our CSA is sure to please the palate! If you would like a larger quantity, we also offer bulk packaging of quarters, sides and wholes. For more information, or to make an order, please visit us online at [www.aroostookbeef.com](http://www.aroostookbeef.com), our Facebook page, Aroostook Beef Company, or call us at 207-316-4733.

**QUALITY HAY FOR SALE**  
Timothy, Mixed or Fine avail.  
\$3.50 per bale  
Call Russell at 944-8756 or 848-3141

**Farmers Market 506**

**ADAMS STRAWBERRY ACRES** Route 15, Corinth. Pick your own Raspberries and Blueberries daily. 207-285-3324

**RASBERRIES** U-Pick \$2.50 pint 22 Marsh Rd. Corinth closed Sundays 207-285-7764

**Merchandise General 605**

**FOR SALE** 1947 16 ft. old town square stern boat like new. Various Hay Making Equipment- Round Baler 944-3763

**LATHE** Victor 14 x 40, gear head w/read out and tooling. Exc. cond. \$4,500. 207-783-2811 or 207-318-9467

**LIVING ROOM SET** 4 piece; couch, love seat, chair and ottoman. Beige, leaf print. Very large set. \$2,000 207-942-1857

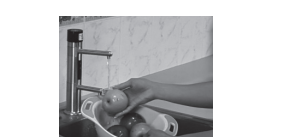

**LIFE IONIZER MT1 UC PRODUCES PURIFIED AND ALKALINE WATER**  
Life Ionizer water ionizers, produce unlimited purified water, unlimited hydrogen rich alkaline water, and healthy acidic water, no more bottled water/ plastic waste. removes pesticides from fruits and veggies, chemical free disinfectant, Lifetime Warranty , we pay shipping, see our site for more details and our product ambassador programs, great for HOA, PTA, Clubs, & Schools [www.lifeionizeroftexas.com](http://www.lifeionizeroftexas.com) <https://youtu.be/HXnpYUvXcg0> \$3,497 210-439-8700

**Fuel & Firewood 610**

**WOW!**  
**DYSARTS**  
**FIREWOOD** - Clean, high quality, cut & split. Winter Cut Wood. You pick up or delivered. \$219/cord, 3 cord min., Envi Block, \$289/ton Wood pellets avail. 942-4878 ext. 166

**FIREWOOD** - excellent firewood, cut, split & delivered. \$190/cord. 731-1031 or 944-4821

**FIREWOOD** Green Firewood For Sale. Long length or 8ft Hardwood. \$120-130 cord. 207-290-5869

**GREAT BUY!**

**HARD**