

**BREWER (HOUSING)** 15 Colonial Circle (off Chamberlain), Yard/Bake Sale, Flea Craft Fair, Door Prizes. April 16, 9-3 & April 17, 9-1. Different vendors each day.



**BANGOR** Updated w/vinyl siding & wins., newer roof, 2 car gar. 3 BR/1.5, BA, newer kit., LR & DR w/hdwd flrs & 1st flr bonus rm. \$139,900 Kurtis &



**BANGOR** Updated, spacious double lot, fenced backyard w/decks. Gourmet kit, granite counters, SS. 2 new BAs. Real hdwd flrs. \$214,900 Kurtis & Carissa Marsh, Realty of Maine 942-6310



**BREWER** Desirable loc. 4+ BR, 3 BA, updated kit. & SS appls. Fenced yard, in-ground pool, gar. & in-law apt. \$249,900 Kurtis & Carissa Marsh, Realty of Maine 942-6310



**BREWER** Spacious 3-4 BR, 2 BA w/att. gar., historic colonial on crnr lot, lg eat-in kit w/DW, DR, LR, HW flrs, avail now \$1400+ util 974-6606 RentBangor.com



**BROWNVILLE** 2 BR/2 BA corner lot w/3 season porch, kit, w/open dining area. 1 car detached garage. Fully Furnished. \$39,900 Nadeau/Bragdon Team, ERA Dawson, 723-1441 / 947-3363



**BROWNVILLE** Schoodic Lake, 110ft water ft., 65 acs. Camp has open concept with LR/DR/KT area for entertaining. 2 back BR w/2 lofts for guests. Many updates. \$249,900 Nadeau/Bragdon Team, ERA Dawson, 723-1441/447-0701



**BUY MAINE WILD**

North Maine Woods T3R13

Within gated system at Caribou Lake. 11+ acres, 998 ft. private lakefront. New construction. 2 BR, 1.5 ba. + bunkhouse. Solar/generator, gas, septic. \$385,000 **Call owner for more info., 508-237-0785 (7a-7p)**



**GREENBUSH** 1 flr. living, updated, heat pump gives cheap heat & A/C. New paint, boiler & on demand HW, newer metal roof, spacious backyard. \$113,900 Kurtis & Carissa Marsh, 942-6310

**HAMPDEN** 4 BR/2 BA Many updates. In-law apt in basement, plus workshop. 356-1420 or 207-989-2484 \$159,000



**HAMPDEN** Amazing location 4 BR, 2.5 BA, updated kit., SS appls., updated BA. Nice lg layout, huge back yard. \$259,900 Kurtis & Carissa Marsh, Realty of Maine, 942-6310



**MONTICELLO** 20 yr established rest/w/ great track rec & books. Open & still doing a great business. 44 seats & full liq lic. \$159,900 Seller Retiring. Call Scot, 538-1765 northernmainlandbroker.com



**HAMPDEN** Amazing location 4 BR, 2.5 BA, updated kit., SS appls., updated BA. Nice lg layout, huge back yard. \$259,900 Kurtis & Carissa Marsh, Realty of Maine, 942-6310



**LINNEUS** 1.32 mil. gross sales! Opportunity for growth w/ add. of alcohol sales. New septic. Continue the success of 65+yr restaurant. \$1,190,000 Scot Walker, 538-1765 mainelandbroker.com



**LINNEUS** 1.32 mil. gross sales! Opportunity for growth w/ add. of alcohol sales. New septic. Continue the success of 65+yr restaurant. \$1,190,000 Scot Walker, 538-1765 mainelandbroker.com



**LAKEVILLE** 32 pvt acs w/12x44 cabin (insulated & heated). Power w/access yr round. Septic & Well. Has full BA! Seller Financing avail. \$54,900 Scot Walker 538-1765 www.mainelandbroker.com



**NEWBURGH** 3 BR/2 BA log cabin w/l porch, 3.3 ac, hdwd flrs, lg f.p. in LR, basement w/fam. rm & complete kit. 2 car det. gar. 169,900 Nadeau/Bragdon Team ERA Dawson 723-1441/947-3363



**PATTEN** 3+ ac cape. Views of Mt Katahdin. 2 car gar. & storage. Granite, vaulted ceiling, MBR. Oil & Pellet furn. & heat pump! \$209,900 Scot Walker 538-1765 www.mainelandbroker.com



**ST-RENÉ** 2 flr, 10 min. to St-Georges & 25 min. from US border. Radiant heating with HW, ceramic floor & ancient wood, 3 BR & office, balcony, 2 BA, LR w/fireplace, 24X30 gar. & 2nd 24X60 5-door gar., old cottage, small vineyard. 3.5ac. by 1mi. mature trees, artificial lake & lg plantation, 600 maple trees to tap. FMI. Sebastian 418-225-6795 1315 6th St-René, G0M120 \$339,000



**EBEEMEE TWP** Beautiful home w/loft siding, 3BR/2BA on Ebeemee Lake w/ 150' water front. Unique pellet stove. Detached 2 bay gar. Auto. gen. Poss. lease avail. \$279,900 Nadeau/Bragdon Team ERA Dawson 723-1441/947-3363



**EDDINGTON** 3 BR/1BA 19 Clewleyville Rd. Newer windows, furnace, roof & appliances. Primary Heat: wood pellets. Well landscaped lot, 2 car gar. Local lender wants this property sold! No delays! \$99,900 Phil Adams 944-1672



**GREENBUSH** 1 flr. living, updated, heat pump gives cheap heat & A/C. New paint, boiler & on demand HW, newer metal roof, spacious backyard. \$113,900 Kurtis & Carissa Marsh, 942-6310



**T2 R9 WELS** 1 BR/1 BA cabin at base of Mt Katahdin on Millinocket Lake. Redone in 2010, 179 ft water frontage. 62 acs., lg outblds & decks. Yr round rd access. \$169,900 Nadeau/Bragdon Team ERA Dawson 723-1441/947-3363



**T3 R9 NWP** 3 BR/ 1 BA on Cedar Lake. 125' water frontage on .81 ac. Open fir plan kit,LR w/glass drs, stained wd-work, cath. ceilings, 2 separate storage bay garages \$199,900 Nadeau/Bragdon Team ERA Dawson 723-1441/947-3363

**Manufactured Home Dirs. 320**



**\*\*\* INCOME TAX TIME \*\*\***  
Invest your tax refund into a new modular, double-wide, single-wide or pre-owned home. Land/home pkgs avail. Buy Now & Save Now!  
Rt. 1A, Holden, 800-287-1071, 989-1070

**Mobile/Mfd. Homes 325**



**\*\*\* ATTENTION \*\*\***  
**USED HOMES FOR SALE**  
Free Delivery!!  
Al Benner Homes, 989-1070



**NEW 2015 EAGLE RIVER** 1,280 sqft, 3 BR 2 BA. SAVE \$5,000. Was \$74,714 NOW ONLY \$69,714! Call 989-2337. Web www.showcasehomesofmaine.com!



**BANGOR** Immaculate 1,493 sq ft double wide 3 BR/2BA in Premier M.H. Park. Incls. lg storage bldg, deck, LR, fam rm & Ctrl AC! \$79,000. 989-2337 andy@showcasehomesofmaine.com



**REDMAN 2016 24402** 3 BR 2 BA 1,173 SF for only \$71,913 delivered & set up! Call 9 8 9-2 3 3 7. Web www.showcasehomesofmaine.com!



**REDMAN 2016 25601** 3 BR 2 BA 1,493 SF for only \$80,991 delivered and set up! Call 9 8 9-2 3 3 7 or andy@showcasehomesofmaine.com.



**EAGLE RIVER 56F478** 14 x 52(56) 2 BR 1 BA for only \$39,900 delivered & set up! Call 9 8 9-2 3 3 7 or info@showcasehomesofmaine.com.



**ALL SET UP!! READY TO MOVE IN TO!!**  
**FREE LOT RENT (3 MOS)**  
Holden & Bangor areas.  
Al Benner Homes, 989-1070



**BANGOR**  
2 BR. Ready to move in. Remodeled. Owner financing available. Call 285-3634 or 852-4116



**BANGOR** Immaculate 1,493 sq ft double wide 3 BR/2BA in Premier M.H. Park. Incls. lg storage bldg, deck, LR, fam rm & Ctrl AC! \$79,000. 989-2337 andy@showcasehomesofmaine.com

**DEDHAM**  
3 BR/2 BA 2011 Champion. 16x80 mobile home with cathedral ceilings. Nice deck, attached one car garage sitting on about 2 acres. 200 ft frontage on Rowe Brook. Wind zone 2. \$128,000.  
207-356-8699



**EAGLE RIVER 56F478** 14 x 52(56) 2 BR 1 BA for only \$39,900 delivered & set up! Call 9 8 9-2 3 3 7 or info@showcasehomesofmaine.com.

**LEVANT** 2 BR/1 BA For sale or rent. Owner financed. Recently renovated. \$10,000 207-884-7679



**NEW 2015 EAGLE RIVER** 1,280 sqft, 3 BR 2 BA. SAVE \$5,000. Was \$74,714 NOW ONLY \$69,714! Call 989-2337. Web www.showcasehomesofmaine.com!



**REDMAN 2016 24402** 3 BR 2 BA 1,173 SF for only \$71,913 delivered & set up! Call 9 8 9-2 3 3 7. Web www.showcasehomesofmaine.com!

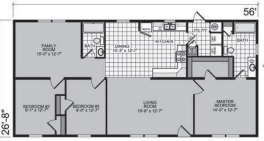

**REDMAN 2016 25601** 3 BR 2 BA 1,493 SF for only \$80,991 delivered and set up! Call 9 8 9-2 3 3 7 or andy@showcasehomesofmaine.com.

**Auto Dealers 355**



**\*EZ CAR CREDIT! YOU'RE APPROVED!\***  
10 Subaru Impreza AWD 4cyl AT 116K  
10 Toyota Sienna LE 4dr V6 AT 129K  
10 Honda Accord EX 4dr 4cyl AT 130K  
09 Honda Fit Sport 4cyl AT 101K  
09 Kia Rio 5 Htbk 4cyl AT 104K  
08 Cadillac Escalade ESV AWD AT 130K  
07 Honda CRV 4cyl AWD AT 155K  
07 Toyota Rav 4 v6 4wd at 155K  
05 Toyota Tundra XCAB 4WD AT 179K  
2 mi. fr/Brewer Wal-Mart, RT1A, Holden



**Veazie 990-2206 / Corinna 278-2205**  
gerrysusedcars.net

**Boats/Marine 360**



**OPEN MOTOR LAUNCH 15' 1919** with 2 cyl Roberts engine, Reversing Pitch Propeller, Outboard Rudder, Rope & Pulley Steering. Hull is sound, needs TLC. Engine turns over easily, with good compression & is the original. 4 cycle and water cooled. Internal parts except crank and camshafts are Model T Ford. Sold "as is", including new Load Rite trailer. Delivered anywhere in Maine. This boat is fun to restore and even more fun to run! Asking \$4500, Come take a look and make an offer. 223-4411

**Cars 365**



**CHEVY 04 SILVERADO AWD AT 156K**  
**\*EZ CAR CREDIT! YOU'RE APPROVED!\***  
=>>> GARRETSAUTO.COM <<<<  
1A, 2mi fr/Brewer Walmart 989-6777

**DODGE 2009 CALIBER**  
4 door hatchback, automatic, good condition, 50,200 miles, \$6500. Call 207-949-6924



**Truck Sale**

**2015 RAM 1500**  
Big Horn, Full Factory Warranty  
20" Wheels, 4X4, 21mpg  
18,200 Miles  
**D&S Price \$29,990**



**2015 FORD F150**  
XLT, 4X4, Full Factory Warranty  
20" Wheels, 5.0L V8  
13,000 Miles  
**D&S Price \$33,990**



**2007 FORD F550**  
XLT, Extended Cab, Ready for landscaping! 4X4, Hydraulic Dump Body, 126,000 Miles  
**D&S Price \$24,990**



**2013 CHEVROLET 1500**  
4X4, 20" Chrome Wheels,  
New Tires, Tow Package  
30,000 Miles  
**D&S Price \$27,490**

**510 Wilson St., Brewer**  
**207-989-0300**  
**www.dandsauto.com**



**JEEP 06 GR CHEROKEE 4WD AT 102K**  
**\*EZ CAR CREDIT! YOU'RE APPROVED!\***  
=>>> GARRETSAUTO.COM <<<<  
1A, 2mi fr/Brewer Walmart 989-6777



**NISSAN 08 TITAN XE 4WD V8 AT 150K**  
**\*EZ CAR CREDIT! YOU'RE APPROVED!\***  
=>>> GARRETSAUTO.COM <<<<  
1A, 2mi fr/Brewer Walmart 989-6777



**SUBARU 2013 OUTBACK 2.5I LIMITED**  
39,000 miles, perf cond/1 owner, clean carfax, leather, nav. Bluetooth, AWD Moonroof, \$25,000 OBO, 70K bumper to bumper warranty. 207-907-0626



**TOYOTA 2003 PRIUS 66,000 MI** Excellent cond, 4-door, Sedan, Automatic, CD/ tape, alloy wheels, new tires/ snows & exhaust. Gently driven \$3900 207-478-4653



**TOYOTA 2014 HIGHLANDER LE** 4-door, SUV, Silver/Black, 6-cylinder, Automatic, AWD, 33,000 MI, Excellent condition. By Owner, This car is in Excellent condition! \$27,250.00 207-729-7117

**Vans/Minivans 370**

**DODGE - 2000 FLORIDA** Grand Caravan Zero rust, all power options, very nice, 165k mostly hwy. Needs brakes.  
Reduced to \$2,000  
Call for pictures 226-7540.

**Sport Utility 380**



**CHEVY 08 EQUINOX LT AWD AT 124K**  
**\*EZ CAR CREDIT! YOU'RE APPROVED!\***  
=>>> GARRETSAUTO.COM <<<<  
1A, 2mi/fr Brewer Walmart 989-6777

**Pickups/4 Wheel Drives 385**

**FORD 1996 F150 XL** w/plow. 32,000 actual miles, original motor, some rust. Great buy, \$2000. Can be seen by calling 207-944-9652

**GMC 2007 SIERRA 2500 H/D**  
4x4, bed liner, Boss plow, 160k miles, many new parts, bought new for taxes. \$11,900 or best offer. Call 207-862-6184

**THIS OUT**  
**TWO TRUCKS FOR SALE**  
2015 Chevy Colorado ext. cab, 1800 actual miles. 2010 Ford F250 Super Duty 4x4 ext. cab, 8700 actual miles. Both with Leer bed cap & like brand new. Can be seen at 69 Mountainview Ave., Bangor. Call Ray @ 910-374-4327

**Tractors/Trailers/Trucks 390**

**TRUCK & CONTRACTORS INSURANCE**  
Save hundreds! 207-848-3326 or 1-800-365-7440. Russell Patten Insurance.

**Transportation General 351**

**SCHOOL BUS** 1995 Thomas Built, 3800, runs good, working order. \$2,200 207-356-8699

**Sports/Recreation 450**

**BIGHORN 2011 5TH WHEEL** 3185RL Air ride hitch, 3 slides, keyless entry, auto wind 50A elec. cord, 40" flatscreen, convection oven, qn. bed, middle island, ctrl. vac. \$27,000 731-7753 / 746-5205

**HOLIDAY RAMBLER 2003**  
Neptune 38", air ride, diesel pusher, 300 Cummings, 29,243 miles, 2 slides, non smoker, no pets. **Now \$48,500.**  
207-223-4922

**SNOWMOBILE** Ski Doo, 2011 Summit 800 E Tec, 163 inch x 2.25 Paddle track. Carbon fiber skid plates, 10 inch skis, two up seat, many extras. Light Use, Black. \$7,000 207-356-8699

**Agriculture General 505**

**HONEY BEES FOR SALE** 4 frame Nucs \$120. 5 frame Nucs \$130. Complete hive w/ bees \$210. \$25 dep-Nuc boxes. Peble's Bee Farm 570-3930/570-0173

**Farmers Market 506**

**APPLES, CIDER, MAPLE SYRUP, OUR OWN DAIRY PRODUCTS** Rollins Orchards, Garland 924-3504 rollinsorchards@gmail.com

**Plants & Seeds 510**

**COW MANURE** aged. \$25/pick-up load, loaded. Larger loads avail. Local delivery. 207-356-2996 or 356-9224.

**Merchandise General 605**



**PIANO BABY GRAND** 125th Anniversary edition from Baldwin of Boston. 5'2" EUC Bench & Humidifier. Style "M". Satin Walnut. \$5,000. 207-650-4605



**TIMBERJACK 230 CABLE SKIDDER**  
Good working condition, like new chains, new batteries & new starter. \$15,500 207-764-1088

**Fuel & Firewood 610**



**DYSARTS**  
**FIREWOOD** - Clean, high quality, cut & split. You pick up or delivered, \$229/cord, 3 cord min., Envi Block, \$289/ton Wood pellets avail. 942-4878 ext. 166

**GREAT BUY!**

**HARDWOOD SLABS** Peavey Mfg. Co. 207-843-7861. Approx. half cord per rack. You load. \$20/rack. 6am-4pm, M-F

**MARK EASTMAN FIREWOOD**  
Selective wood cutting,  
split dry, \$230/cord. 394-2905

**SPRING SPECIAL**  
Green/Cut/Split/Delivered \$200;  
kiln-dried \$240. 965-2691

**Pets 620**

**ABSOLUTELY GORGEOUS! PUPS:**  
Cocker Spaniel, Shiz Tzu, Morkie, Shorkies, Shippo, Retriever, Pug, Yorkshire, Boxer, Mini aussies, minpin, French Bulldogs.  
Pawz & Clawz Petz  
Windham, Maine • 892-5366  
www.pawzclawzpetz.com  
Like us on Facebook 207-892-5366

**Wanted To Buy 625**

**CALL NOW!**

**ALWAYS BUYING ATTIC, BARN,**  
Basement, Garage, Storage, House Contents. Call today, 716-6763

**ALWAYS BUYING**  
Guns, Pistols, Rifles, Military and parts, Bayonets & Coins.  
703 Main Rd, Holden. Ralph 843-6205

**CALL NOW!**

**ANTIQUES WANTED** - From One Item To Entire Estates, Firearms, Gold & Silver. Over 40 yrs exp. **Merry's Antiques, 207-338-3371 or 207-323-0504**

**ATTENTION!**

**ATTIC, GARAGE, BARN, GUNS**  
Attic, garage, barn, basement. We buy contents, estates & guns. 649-1976

**Bargain Hunter's Basement 640**