

Manufactured Home Dirs. 320

MODULAR, DOUBLE-WIDE, SINGLE-WIDE
Land/Home Pkgs., Park Space, Quality Used Homes - Financing Avail. - MSHA Free delivery & set-up. Rte. 1A, Holden 989-1070 or 800-287-1071

Mobile/Mfd. Homes 325

ALL SET UP!! READY TO MOVE INTO!!
Holiday Park, Bangor New 2 & 3 Bed-rooms, Appliances, Oak Cabinets.
Al Benner Homes, 989-1070



BIRCH HILL ESTATES
BANGOR
2 & 3 Bedrooms Available.
birchhillestates.com 207-942-6724

LOOK

BANGOR
Ready to move in.
Owner financing available.
Call 285-3634 or 852-4116



BREWER Easy living in this 55+ park! Rent takes care of lawn & snow plowing. 1,216 sq ft, 3 BR, 2 BA, pond & 22x12 covered deck. \$30,000 Gary Eastman, 207-944-0249, Better Homes and Gardens The Masiello Group

LINNEHAN HOMES

EVERYONE IS APPROVED THE AMERICAN DREAM-HOME OWNERSHIP PLAN
NEW 2016 manufactured homes in beautiful Holiday Park in Bangor.

\$999 Monthly Option Payment.

We can use your Tax Refunds of \$7000-\$10,000 down.

2 or 3 bedrooms available.

Call us for Specific Details on how we can help you with your **AFFORDABLE** Home Ownership Plans.

www.linnehanhomes.com
207-667-HOME (4663)



NEW 2015 EAGLE RIVER 1,280 sqft, 3 BR 2 BA. SAVE \$5,000. Was \$74,714 NOW ONLY \$69,714! Call 989-2337. Web www.showcasehomesofmaine.com!



PLYMOUTH 1992 m.h. in exc. cond., 3 BR, 2 BA, screened in deck, 2 car detached gar., close to interstate, priced to sell. \$79,900 John Voye, 852-6056, Realty of Maine



REDMAN 2015 24402 3 BR 2 BA 1,173 SF for only \$69,992 delivered & set up! Call 989-2337 or andy@showcasehomesofmaine.com!

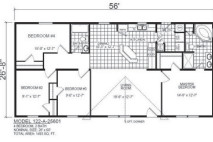

REDMAN 2015 25601 4 BR 2 BA 1,493 SF for only \$78,707 delivered and set up! Call 989-2337 or andy@showcasehomesofmaine.com.



REDMAN 2015 46030 3 BR 2 BA 1,600 SF HICKORY KITCHEN for only \$86,991 delivered & set up! Call 989-2337 or andy@showcasehomesofmaine.com. Check out the web site www.showcasehomesofmaine.com



REDMAN 2015 46627 880 SF HICKORY KITCHEN for only \$61,907 delivered & set up! BEST SELLER!! Call 989-2337 www.showcasehomesofmaine.com



USED HOMES
1978 Burlington, 1991 Colony, 1984 Liberty, 1993 Liberty. Free Delivery!!
Al Benner Homes 989-1070

Shore Property 330

REDUCED PRICE



DEDHAM 985 Bald Mountain Road, 3BR/2.5BA, on Harriman Pond, fireplace, security system, carpet & hwd floors, appliances incl., ctrl heating, deck/porch, 2 car gar., office/den, walk-out basement. \$269,000 Call 207-469-1046 or 207-469-1103 For more info, and photos use Listing ID 23951131 and go to
www.forsalebyowner.com

MOOSEHEAD LAKE PRICE SLASHED
1.59ac.
2 space 452ft lakefront.
Was \$229,900 Now \$179,900
Owner Financing
207-947-7957
www.wildernessrealty.com

Auto Dealers 355

EZ CAR CREDIT! YOU'RE APPROVED!
10 Toyota Sienna LE 4dr V6 AT 129K
10 Chevy Cobalt 2LT 4dr 4cyl AT 116K
10 Dodge Caliber Hatch 4cyl AT 113K
08 Mitsubishi Outlander AWD AT 116K
08 Subaru Forester 4cyl AWD AT 90K
07 Nissan Versa Htchbk 4cyl AT 65K
07 Chevy Tahoe AWD V8 AT 157K
06 GMC Envoy SLT AWD V6 AT 112K
06 Subaru Outback wgn AWD AT 127K
2 mi. fr/Brewer Wal-Mart, RT1A, Holden



CRAWFORD'S IMPORT AUTO
Servicing VW owners since 1964
128 Coldbrook Rd-Hampden-862-3971
www.crawfordsimport.com

HOT DEALS
GERRY'S USED CARS, INC.
Buy & Pay Here Low Down
Low Weekly Payments

Veazie 990-2206 / Corinna 278-2205
gerrysusedcars.net

Cars 365**BUY ME**

CADILLAC 1978 COUPE DEVILLE Great cond, well maintained, inspected, only 58k orig mi., recently detailed, beautiful ocean mist green. \$12,000B/O. 884-8535

CADILLAC 1992 ALLANTE 75,000 Original miles, perfect cond, Arctic white, Black int., loaded, never driven in winter. Was \$6500, now \$4500. Contact Lynn Merly. 884-9063

CADILLAC 1992 ALLANTE 75k miles, perfect cond., well equipped, white w/ black interior. \$5500. 207-326-9186

CHEVROLET 2000 BLAZER 4X4
102,000 miles, well taken care of. Can see at 300 Stillwater Avenue, Bangor. \$2,500. Call 207-947-2354



Specializing in
"Special Order Vehicles"
Stop by to order yours today!

Truck Sale

2013 GMC 1500 SLT 4X4
Crew Cab, Lthr, Htd Seats, Keyless Entry. 38,000 Miles \$31,990



2015 RAM 2500
SLT Full Factory Warranty
4x4, 22,000 Mi. \$34,990



2010 FORD F250 LARIAT
4X4, Diesel, Crew Cab
Leather, Back Up Camera
69,000 Mi. \$34,990



2007 FORD F550 XLT 4X4
Dumb Body, A/C, PW, PL
Extended Cab 130,000 Mi.
\$26,490

221 Dirigo Drive, Brewer
207-989-0300
www.dandsauto.com



CHEVROLET 2006 HHR LT
Blue, exc. cond., heated leather, moonroof, keyless entry, remote start, 32 mpg. 57k mi. \$7499/best offer. 944-7560.



CHEVY 07 IMPALA SS AT 104K
EZ CAR CREDIT! YOU'RE APPROVED!
====> GARRETSAUTO.COM <====
1A, 2mi fr/Brewer Walmart 989-6777



FORD 1955 CROWN VICTORIA
Older restoration. Works real good, dual exhaust, connie kit. 292 V8 AT. Located in St. George, NB, 20 min. from Calais border. \$17,000 or reasonable offer. Pictures available. Call 506-755-3130 or email mckaymaynard@gmail.com

HONDA 2010 CIVIC EX Coupe, FWD,
61,000 Mi, powertrain warranty to 100k miles. Excellent condition. \$9,995 207-356-2284 flm4rez@myfairpoint.net



PORSCHE 914 1.8L 1974
49,000 original miles, new sound system, AM/FM/CD/MP3 with remote, 5 new tires, \$6,000. Old Town, ME



SUBARU 10 OUTBACK AWD AT 123K
EZ CAR CREDIT! YOU'RE APPROVED!
====> GARRETSAUTO.COM <====
1A, 2mi fr/Brewer Walmart 989-6777



VOLKSWAGEN 2007 JETTA
68k, loaded, auto, leather, roof, \$8,888
Crawford's Import Auto, 862-3971



VW 2000 JETTA 5 SPD
112k, new brakes/tires/exhaust. \$3950
Crawford's Import Auto, 862-3971



VW 2002 JETTA GL
112k, auto, inspected. \$3,737
Crawford's Import Auto, 862-3971



VW 2014 PASSAT
5-spd, 25k mi., full factory warr. \$16,990
Crawford's Import Auto, 862-3971

Vans/Minivans 370

DODGE - 2000 FLORIDA Grand Caravan
Zero rust, all power options, very nice, 165k mostly hwy. Needs brakes.
Reduced to \$2,000
Call for pictures 226-7540.

Sport Utility 380

CHEVY '11 MALIBU 1LT 4CYL 100K
EZ CAR CREDIT! YOU'RE APPROVED!
====> GARRETSAUTO.COM <====
1A, 2mi fr/Brewer Walmart 989-6777



JEEP 2000 WRANGLER SAHARA
Green/Tan, 6-cyl, Auto, 4WD, Garaged, great condition. Many add-ons. 69,652 miles! Dual Top. Must see at \$10,500 Firm! 944-3536 trbonadio@gmail.com



TOYOTA 2013 VENZA LE
4 cyl. AT, FWD, 30 mpg, like new cond., very little winter use, 44,700 miles. \$16,000. 207-234-2134 or 207-356-2158

Pickups/4 Wheel Drives 385

CHEVROLET 04 TRAILBLAZER EXT LT
Maroon 103,000 Mi, 7 pass. \$4700 207-659-6990



CHEVY 05 TAHOE 4WD V8 AT 136K
EZ CAR CREDIT! YOU'RE APPROVED!
====> GARRETSAUTO.COM <====
1A, 2mi fr/Brewer Walmart 989-6777

FLOW TRUCKS - 94 F250, 8 ft. Fisher
plow, \$1700; 95 Sierra 1500, 8 ft. Fisher plow, \$1600; 99 Chevy 1 ton w/dump body, V-plow, 6 new tires \$6500. No stickers. 207-949-3670

Tractors/Trailers/Trucks 390

TRUCK & CONTRACTORS INSURANCE
Save hundreds! 207-848-3326 or 1-800-365-7440. Russell Patten Insurance.

Sports/Recreation 450

HOLIDAY RAMBLER 2003
Neptune 38', air ride, diesel pusher, 300 Cummings, 29,243 miles, 2 slides, non smoker, no pets. Now \$49,500.
207-223-4922

Bangor Daily News Classifieds

BDN BUSINESS & SERVICES DIRECTORY

Additional Offers: Add a Photo or Logo! Shading, reverse print, and/or border available!

207-990-8020 | 1-800-432-7964 | classifieds.bangordailynews.com

Junk Cars

A LOCAL COMPANY PAYING CASH FOR YOUR JUNK CARS & TRUCKS
825-3595 or 991-4585
Free Towing or Drive it in.

Automotive Services

ONLY \$125

From simple car care to total detailing. Complete Detailing All cars \$125
Lg Vehicles \$150 & Up
South Levant Road, Levant, ME
Milton, 949-1894 or Brady, 974-7411

Building Materials

WARD CLAPBOARD MILL Rt 159, Patten ME 04765. 528-2933. True Vertical Grain Clapboard siding spruce and pine available. Huge sale on shorter boards.

Carpentry

THIS OUT!
K.C. VINYL SIDING. METAL TRIM.
Certified installer. Window and door replacement. Replace or build new decks. Insulate under siding. Save on energy costs. Winter is approaching.
Call today, 207-951-2330

Agriculture General 505

1ST CROP HORSE HAY \$3.50/bale. **COW HAY & MULCH** - \$3.50/bale. Delivery avail. Call 848-3141 or 944-8756

A HARVEST SPECIAL While they last!! 2 50#bags of Potatoes for \$20.00 Yukon Superior Shepody Kennebec Gr Mtn OSBORNE FAMILY FARM 305 Ridge Rd Charleston 207-285-0065

BUNKER SILO 80 ft. long, 8 ft. high sides, \$3900. 207-944-8756 or 207-848-3141

Farmers Market 506

APPLES - CONANT'S
is having their annual harvest sale!
PYO windfalls. Rt 2, Etna, 269-2241

BEEF - GRASS FED CHEMICAL FREE
\$4.75/lb + cutting. Corn fed \$3.75/lb + cutting. 944-8756 or 848-3141

BUTTERCUP SQUASH
50 lb lot for \$10.
Berry's, 677 Black Rd, Corinth, 852-2022



CORN MAZE
Kings Mountain Tree Farm
Orrington 789 Center Drive.
Saturday/Sunday 10am-5pm.
Mums, Ornmtl Kale, Picked Pumpkins
207-852-6699

MCINTOSH, CORTLAND, CRAB APPLES AND OTHERS, CIDER AND CORN MAZE
Rollins Orchards, Garland 924-3504
rollinsorchards@gmail.com

PUMPKINS - YOU PICK
Langley's, off Outer Union St., Hermon, 848-3936. Closed Tuesdays & Fridays.

SULLIVAN'S ORCHARD Charleston. PYO: Macs, Cortland, Empire, Golden & Red Delicious, & other varieties. 285-3572, 991-8735.

WINTER POTATOS Reds Superiors Kennebec, fresh veggies/Canning Tomatoes. Rowells Fresh Veggies 884-7679

Cleaning Services

OLD FASHION CLEANING SERVICES
Mon - Sat
8:00AM - 5:00PM Tel: 207-989-7881
Guaranteed Satisfaction
Executive-Residential
Commercial Cleaning

Land Management/Clearing

JUNK REMOVAL
Basement, attic, garage, & apartment cleanouts. Fully insured.
thedumpguy.com 207-450-5858

Landscaping/Ground Work

GOT LEAVES?
Residential Leaf Clean Up
207-356-2785
andy@curbappeal.rock

STUMP GRINDING Bangor Brewer Area
Call Jim's Outdoor Services
207-825-8964

Lawn & Garden

BELLSWAY PRECISION LAWN CARE
Fall Cleanup and More!
Residential & Commercial. Fully insured, Free estimates. 827-0350

Merchandise General 605

BILLARD TABLE Antique, Brunswick, 9 ft, slate, exc. cond. Handsome oak & mahogany. New navy felt, all accessories incl. \$1200 207-356-8356

DIAMOND SNOWPLOW 8' Exc. Cond. came off '01 Chevy 2500. Incl gear and controls. \$800 944-8756 or 848-3141

Fuel & Firewood 610

DAVE EASTMAN C-T-L LOGGING & FIREWOOD Clean, high quality, cut/split/delivered, green \$225/cord, credit cards welcome 379-3100 or 570-2885



DYSARTS
FIREWOOD - Clean, high quality, cut & split. You pick up or delivered, \$229/cord, 3 cord min., Envi Block, \$289/ton Wood pellets avail. 942-4878 ext. 166

FALL SPECIAL
Green/Cut/Split/Delivered \$210; kiln-dried \$250. 965-2691

FIREWOOD Green hard wd \$199/cord. Mixed cord - half dry & half green \$289. Dry hard wd cords avail. 207-478-4990

FIREWOOD Green hardwood, cut, split, delivered \$225/cord. 207-944-6506 or 207-944-7296

MARK EASTMAN FIREWOOD Selective wood cutting, 16", split, green, \$225/cord; split, dry, \$235/cord. 394-2905.

Pets 620

ABSOLUTELY GORGEOUS! PUPS:

Pug, Yorkie, Chihuahua, Boston Terrier, Lab, French Bulldog, Cairn Terrier, Shih Tzu, Havanese, Cavapoo, Cocker-poo, Shorkie, Beagle, Westie, Golden Doodle.

Pawz & Clawz Petz
Windham, Maine * 892-5366
www.pawzclawzpetz.com
Like us on Facebook 207-892-5366

LABRADOR RETRIEVER Female, AKC Labrador Retriever pups. Two adorable black females still available. Will have well pup checks, first shots and worming. Will be ready 11/3/15. Come meet your new best friend. \$800 207-327-2159 lorrland@yahoo.com

Painting / Papering

* **HOME PAINTING** *
Professional Interior Painting: Homes, Apts, Offices. **Best Prices!** Free est. Exc. refs. Tim Reardon 827-1629 Since 1980!

Paving & Sealcoating

AFFORDABLE QUALITY WORK!
Paving - Seal Coating - Crack Sealing
Parking Lots - Driveways - Sidewalks
Comm/Residential - *No job too small!*
Credit Cards Acc. **Free Est.!** 848-8218

Roofing / Siding

BUILDING HOUSES FROM START TO FINISH
Over 25 Years Experience. Roofing, Siding, Window installation, Decks, Sun Porches, Garages, & Additions. Free estimates and Insured. "Low overhead means savings for you!"
John Cyr 207-592-7340, after 5 p.m. 207-843-0600

SHELLHAMMER CONSTRUCTION
"Quality Workmanship Done Right The First Time!" Roofing, siding, gutters, exterior work etc. Keith 949-0064

Snowplowing/Removal

SNOW PLOWING SERVICES
Ellis Seasonal Services is now accepting new clients for the upcoming winter season. We offer commercial and residential snow plowing services. Call 659-1118 or 852-4940 for an estimate.

Tree Service