

1-800-432-7964 (TOLL-FREE IN MAINE)

207-990-8020, Fax: 207-941-8065

Email: classifieds@bangordailynews.com

REAL ESTATE

BDN bangordailynews.com

Classified Hours:

Monday - Friday 8 a.m. - 4 p.m.

1 Merchants Plaza, Bangor

ERA Dawson
 REAL ESTATE & INSURANCE

947-6788 • eradawson.com

Over 500 Homes Sold and 630 Homes Under Contract in 2015, Let Us Sell Your Home!

RESIDENTIAL • COMMERCIAL • LAND • WATERFRONT • INCOME/INVESTMENT



SATURDAY OPEN HOMES

BANGOR	143 FIFTEENTH STREET	MLS# 1246496	3BR/2BA	SAT 02/13 @ 10:00AM - 11:00AM	SHONNE WRIGHT	649-2072	\$139,950
BANGOR	144 LARKIN STREET	MLS# 1247870	3BR/1BA	SAT 02/13 @ 11:00AM - 12:00PM	CRYSTAL FARROW	404-6086	\$78,650
BANGOR	21 ORCHARD HILLS PARKWAY	MLS# 1240783	3BR/1BA	SAT 02/13 @ 12:00PM - 1:00PM	PHILIP CORMIER	745-7070	\$111,222
BANGOR	153 WEST BROADWAY	MLS# 1247104	5BR/3BA	SAT 02/13 @ 2:00PM - 3:00PM	PHILIP CORMIER	745-7070	\$159,222
BREWER	60 SUNSET STRIP	MLS# 1247666	5BR/3BA	SAT 02/13 @ 11:00AM - 12:00PM	ROBERT MARCOUX	356-6662	\$269,900
BREWER	20 WEST ROAD	MLS# 1249205	4BR/2BA	SAT 02/13 @ 1:00PM - 2:00PM	MARC CORRIVEAU	951-5107	\$199,000
HAMPDEN	230 MAIN ROAD NORTH	MLS# 1241420	4BR/2BA	SAT 02/13 @ 11:00AM - 12:00PM	MARC CORRIVEAU	951-5107	\$185,000
HERMON	53 FENWAY DRIVE	MLS# 1247707	3BR/2BA	SAT 02/13 @ 11:30AM - 1:00PM	SHONNE WRIGHT	649-2072	\$179,900
HOLDEN	72 EATON RIDGE	MLS# 1249310	4 BR/2.5BA	SAT 02/13 @ 1:00PM - 2:30PM	CRYSTAL FARROW	404-6086	\$262,000
KENDUSKEAG	1 STACEY LANE	MLS# 1226593	3BR/2BA	SAT 02/13 @ 3:00PM - 4:00PM	MARC CORRIVEAU	951-5107	\$235,000

SUNDAY OPEN HOMES

BANGOR	199 BOMARC ROAD #10	MLS# 1247102	3BR/2BA	SUN 02/14 @ 12:00PM - 1:00PM	PHILIP CORMIER	745-7070	\$122,222
BANGOR	220 CHURCH ROAD	MLS# 1239165	4BR/3BA	SUN 02/14 @ 2:00PM - 3:00PM	PHILIP CORMIER	745-7070	\$289,222
BREWER	34 GETTYSBURG AVENUE	MLS# 1238435	3BR/3.5BA	SUN 02/14 @ 11:30AM - 12:30PM	JOE LAWLOR	944-2233	\$180,000
BREWER	32 WOODRIDGE ROAD	MLS# 1244516	3BR/2BA	SUN 02/14 @ 1:00PM - 2:00PM	JOE LAWLOR	944-2233	\$239,900
ORONO	4 GILBERT STREET	MLS# 1231181	5BR/1.5BA	SUN 02/14 @ 10:00AM - 11:00AM	JOE LAWLOR	944-2233	\$134,900



HAMPDEN - Immaculate Hampden Colonial nestled on 5.9 private acres w/ a flowing floor plan offers a stunning kitchen w/granite counters, island, stainless steel appliances, & convenient breakfast bar. Dining area w/sliding doors to spacious deck & screened in gazebo. Living room w/warming wood stove, formal dining room w/French doors, mudroom & half bath complete the 1st floor. Upstairs you will find a large master bedroom suite w/walk-in closet, 3 additional bedrooms, full bath, & a finished 3rd floor family room. ML#1250043 Elizabeth Moskovitz 951-5490-5329/000



PLYMOUTH - Country living at its best. A heated chicken coop and snowmobile trails. Conservation land as neighbors. This updated 3 bedroom, 2 bath home with detached 2 car garage, paved circular drive, is set on a well landscaped 1.85 lot. ML#1250227 - Barbara Houston 632-0112 - \$144,000



Considering a Career in Real Estate?
Try Our Simulator at ERADawson.com



BANGOR - Charming in-town Cape conveniently located close to downtown, schools, shopping, restaurants, hospitals, & I-95. Nestled on a corner lot this home offers an eat-in kitchen w/sliding door to new deck, spacious living room w/built-in bookshelves, brick fireplace & hardwood floors, & enjoy relaxing on the enclosed front porch. Upstairs you will find 3 bedrooms w/new laminate flooring and a full bath w/new vanity. Enjoy new landscaping, a widened driveway w/newer pavement & a detached 1-car garage. ML#1246314 Elizabeth Moskovitz 951-5490-5116/000



ORONO - On a private, corner lot with water views of the Penobscot River, sits this charming New England Farmhouse surrounded by mature trees and lush vegetation. Home features large sunny kitchen with backyard views, beautiful wide-pine floors, curved walls, formal dining room with built-ins, wood stove & brick hearth, living room with fireplace, and 4 cedar closets. Ample storage in attached classic red barn. Close proximity to UMaine. ML#1233485 Tricia Quirk 944-3361-1799/000

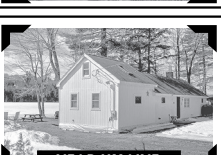

HAMPDEN - Rare Find! 55 acres in the highly sought after school district of Hampden, Maine. If you're looking for a finer upper opportunity, you're in the right place. 633 Western Ave. has a 3BR/1 BA 2,083 sq farmhouse, detached 912 sq maintenance 2-story building/garage, and a detached 1232 sq storage building with greenhouse on 54 acres. Sale includes 637 Western Ave. which has 1 acre of land, and a 3BR/1BA 1,942 sq house that needs work. Farm pond on property. Well below assessed value! ML#1208717 Tricia Quirk 944-3361-1799/000

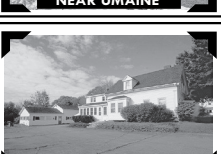

VW 2013 CC LUX
 35K, htd leather, sat, radio/nav, loaded, new tires/brakes, fact. pwrtrain, \$19,995 Crawford's Import Auto, 862-3971

Vans/Minivans 370

DODGE - 2000 FLORIDA Grand Caravan Zero rust, all power options, very nice, 165K mostly hwy. Needs brakes. Reduced to \$2,000 Call for pictures 226-7540.

Pickups/4 Wheel Drives 385



FORD 2005 EXPEDITION XLS 4X4 In-spected Ready to go 103,300 Mi, 8 passenger, Auto, super clean. 924-7214 / 356-6562 \$7,500 or best offer

Transportation General 351

SCHOOL BUS 1995 Thomas Built, 3800, runs good, working order. \$2,200 207-356-8699

Sports/Recreation 450

BIGHORN 2011 5TH WHEEL 3185RL Air ride hitch, 3 slides, keyless entry, auto wind 50A elec. cord, 40" flatscreen, convection oven, qn. bed, middle island, ctrl. vac. \$27,000 731-7753 / 746-5205

HOLIDAY RAMBLER 2003 Neptune 38', air ride, diesel pusher, 300 Cummings, 29,243 miles, 2 slides, non smoker, no pets. **Now \$48,500.** 207-223-4922

Agriculture General 505

HONEY BEES FOR SALE 4 frame Nucs \$120. 5 frame Nucs \$130. Complete hive w/ bees \$210. \$25 dep-Nuc boxes. Preble's Bee Farm 570-3930/570-0173

Farmers Market 506

MCINTOSH, CORTLAND, SPIES AND OTHERS, APPLE CIDER Rollins Orchards, Garland 924-3504 rollinsorchards@gmail.com

Fuel & Firewood 610

DAVE EASTMAN C-T-L LOGGING & FIREWOOD Clean, high quality, cut/split/delivered, green \$225/cord, credit cards welcome 379-3100 or 570-2885

OPEN HOUSES

OPEN HOUSE: Sunday, Feb. 14th, 1:00-3:00 PM

3 Rob Clark St., Winterport

4 BR Colonial, cherry kit., den/office, lg. LR w/pellet stove & back screen porch. Master suite w/walk-in closet. Hwdw flrs on 1st fr. Partial finished basement. \$239,000. ML# 1249254.

Host: Susan Eldridge, 356-3999 Berkshire Hathaway HomeServices Northeast Real Estate, 207-942-8261



DYSARTS FIREWOOD - Clean, high quality, cut & split. You pick up or delivered. \$229/cord, 3 cord min., Envi Block, \$289/ton Wood pellets avail. 942-4878 ext. 166

HARDWOOD SLABS Peavey Mfg. Co. 207-843-7861. Approx. half cord per rack. You load. \$20/rack. 6am-4pm, M-F

SEASONED HARDWOOD Cut, split, delivered - Undercover, \$100 per 1/2 cord. 207-922-0389 or 207-969-1035

WINTER SPECIAL Green/Cut/Split/Delivered \$200; kiln-dried \$240. 965-2691

Pets 620

ABSOLUTELY GORGEOUS! PUPS:
 Cavachon, Golden Doodle, Morkie, Shorkies, Shih Tzu, Shippoo, Golden Retriever, Westie, Havanese, Pomeranian, Yorkshire, Teddy Bear, Dachshund, Mini Bulldog
 Pawz & Clawz Petz
 Windham, Maine * 892-5366
 www.pawzclawzpetz.com
 Like us on Facebook 207-892-5366

LOOK

SHIH TZU PUPPIES 1 female 4 mos old. 4 males 10 weeks old. Bred for personality and companionship. UTD shots, wormed, Vet checked. F1298 \$550, \$850 207-843-3991

Wanted To Buy 625

CALL NOW!

ALWAYS BUYING ATTIC, BARN, Basement, Garage, Storage, House Contents. Call today, 716-6763

ALWAYS BUYING Guns, Pistols, Rifles, Military and parts, Bayonets & Coins, 703 Main Rd, Holden. Ralph 843-6205

Bargain Hunter's Basement 640

ALFRED DUNNER BLAZER Size 16. Navy blue. \$8. 947-4064

ALOE PLANTS Nice healthy plants. \$2 each. Call 947-4064

AMMO 380 Auto, 1 box 192 gr. & 1 box 190 gr. \$30 for the pair. 207-296-3425

AUNT LYDIAS RUG YARN for latch hook -small crafts .75 per skein 947-4064

Today's ANSWERS Weekend Crossword

T	A	I	L	F	I	N		D	O	M	E	D		B	A	T	B	O	Y
A	L	T	O	O	N	A		S	E	L	E	N	E		A	D	H	E	R
D	I	S	C	R	E	D	I	T	C	A	R	D	S		C	A	R	I	N
A	T	Y	A		A	R	R	A	N		I	H	O	P	E	N	O	T	
			T	A	B	L	E	O	F	D	I	S	C	O	N	T	E	N	T
C	A	M	E	R	A		F	M	S		M	E	A	T		O	S	E	
A	R	E		A	B	O	U		P	E	R		H	U	R	T	E	R	S
D	I	S	P	L	A	Y	S	F	O	R	A	F	O	L		A	D	I	A
R	A	T	E		S	L	E	E	P	O	N		T	U	N	A	R	O	L
E	L	A	N	D				R	E	B		S	O	S	A	D		F	E
			D	I	S	B	A	N	D	O	N	T	H	E	R	U	N		
S	U	M		S	T	U	B	S		S	E	A			E	A	G	L	E
I	R	I	S	H	A	L	E		A	C	T	R	E	S	S		A	E	O
M	D	X	C		E	L	L	A	D	I	S	E	N	C	H	A	N	T	E
P	U	E	R	I	L	E		I	R	S		C	H	A	T		I	W	O
			D	E	S	T	U	D	E	F	L	A		W	I	N	N	E	R
C	A	M	E	O	D	I	S	A	P	P	E	A	R	A	N	C	E		
O	P	E	N	L	I	N	E		O	M	I	T	S		U	R	S	A	
R	E	D	O	A	K		D	I	S	B	A	R	A	N	D	G	R	I	L
P	A	I	U	T	E		T	O	O	L	D		A	R	E	A	M	A	P
S	K	A	T	E	S		O	N	R	Y	E		P	E	L	L	E	T	S

The New York Times

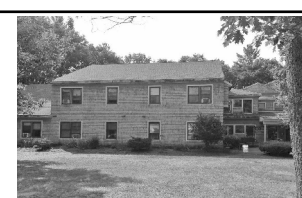

FORECLOSURE SALE
USDA RURAL DEVELOPMENT
GOVERNMENT
MINIMUM BID: \$558,052.00

A twenty-five unit rental housing property on 3.101+/- acres located at 22 Silver St., Skowhegan, ME. Foreclosure sale to be held on **March 8, 2016 at 1:00 p.m.** in the Commissioner's Chambers in the County Courthouse, 41 Court St., Skowhegan, ME. Five (5) percent of the purchase price by money order or cashier's check made payable to "U.S. Marshal's Service" is due at time of sale and balance is due within 30 days. **Two open houses will be held - one on February 18, 2016 - 1:30 to 3:30 and one on February 29, 2016 - 1:30 to 3:30.**

Fair market value of the property is \$675,000. The Agency's bid will be \$558,052. The outstanding debt against the property as of the date of sale will be \$1,326,457+/- . There will be no restrictive-use provisions against the property after the sale.

For more information, contact Laurie Warzinski at Rural Development, 967 Illinois Ave., Suite 4, Bangor, ME 04401, Tel: (207) 990-9110 and email address of laurie.warzinski@me.usda.gov. You may also find the property listed on USDA's website at: <http://www.resales.usda.gov/resales/index.jsp>.

MANUAL TREADMILL 3ft. folds for storage. \$20 947-4064

MATH FACTORY SET new cards, workbooks activity sheets, cassettes \$15 299-8001

METAL HEAD BOARD & FOOTBOARD Twin size. Black \$15 Call 947-4064

MP3 CD STEREO SYSTEM Panasonic, w/speakers plays/records. \$18 947-4064

MTD SNOWBLOWER 10 hp 26" w/e start \$400.00 207-356-0530

NAIL DRYER & ORGANIZER New in box. \$5 947-4064

OIL LAMPS 12" with chimney. \$10 pair or \$5 ea. Call 947-4064

ORGANIZER toys or clothes. 34"x27"x14"d. \$12 947-4064

ORTHOFEET WOMEN'S SHOES Chelsea-Blk size 8.5M new \$75 299-8001

OUR COUNTRY'S PRESIDENTS hc.book, illus. by Nat. Geo. Soc. \$5 947-4064

OUTDOOR WALL LANTERN New.Brass. 13"Hx4 1/2"W. \$10. 852-4779 Brewer

PANTYHOSE QUEEN /QUEEN+ Silkses control top, black/nude \$2 pr. 947-4064

PAPERBACK BOOKS mystery, westerns, historical rom. etc. \$5 box 947-4064

PILLARS (2) White Plaster 29 in h 9 in g used once. \$25 299-8001

PLANT STARTER POTS 3" & 4" plastic plus 200+ for \$8 947-4064

PUS SIZE LADIES CLOTHES 2X-3X-4X. Tops, sweaters, pants. \$3 ea. 947-4064

POWER WASHER Used once, disabled,-cant use. extras, \$200.00 207-812-1474

QUILTERS - CRAFTERS - PELLON 10 yards 45" wide. white. \$5 947-4064

REBIRTH OF AMERICA soft cover, beautifully illustrated. \$4 947-4064

REFRIGERATOR - WHIRLPOOL 18 CU FT White \$250 207-244-7362

REFRIGERATOR Kenmore, black, 65h 33w 32d used runs great \$225 991-4970

REMINGTON OPUS ICoffee DIAL A BREW LIKE NEW - \$35.00 207-745-4592

RIVAL CROCKPOT 3 1/2 quart, non-removable liner. \$8 947-4064

SAILS SAILS from 27 ft: Main Sail \$299; Storm Jib \$199. \$498 207-353-5555

SHIRLEY TEMPLE VHS TAPES set of 9/ \$10 947-4064

SHOP VAC 5 gallon, 2 hp, extra filters, 2 tools, works good \$20 207-848-4914

SKIDOO BOMBARDIER SNOWMOBILE HELMET Black, med. \$125 207-989-1144

SLEDS AND SAUCERS also toddlers molded sled. \$3-10. 947-4064

SNOW BLOWER Troybilt 30in. Needs work. \$300 207-989-4355

SNOW MEASURE 40" wooden snowman w/measurements. \$3 947-4064

SNOWBLOWER Airrens 9hp, 28 in. box, 5 yr. gear box warranty, like new. \$495 firm. 207-514-7580

SNOWBOARD 36" long. " Sno-Thrasher." Like new. \$8 Call 947-4064

SOLDERING GUN CRAFTSMAN 250 WATT. \$15.00. 852-4779 BREWER

STAND gold frame, 4 glass shelves. 69"h.x24"w.x16"d. \$20 947-4064

STOVE & HOOD Self-cls, conv, glstop, almond, matching hood. \$350. 942-6137

STOVE - GE ELECTRIC CERAMIC TOP White \$175 207-244-7362